

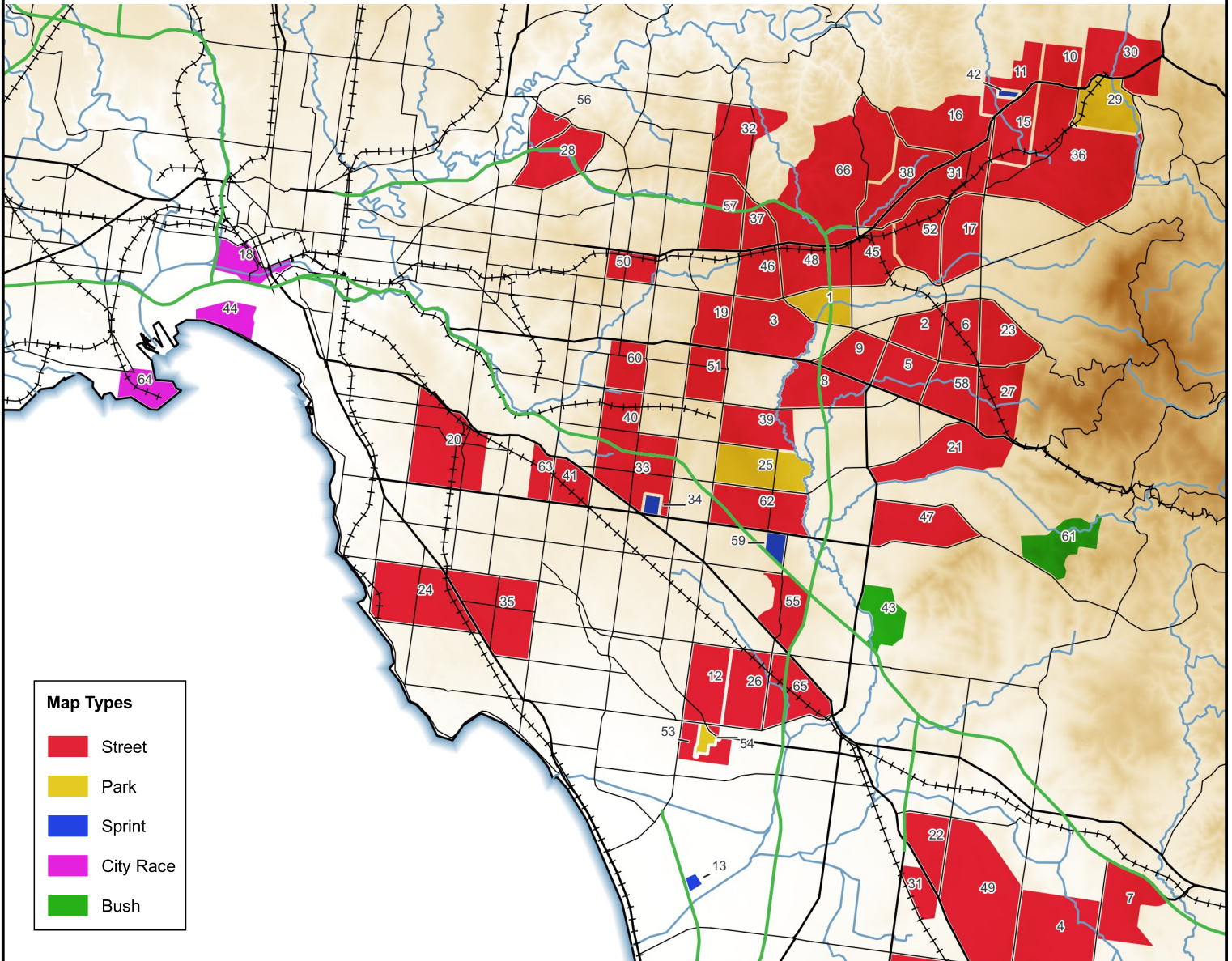

Dandenong Ranges Orienteering Club

Club Map Index

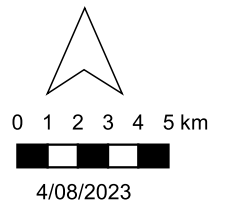

Map Types

- Street
- Park
- Sprint
- City Race
- Bush

No.	Name	No.	Name
1	Abbey Walk	27	Koolunga
2	Bayswater	28	Koonung Crossing / Balwyn North
3	Bellbird Dell	29	Lillydale Lake
4	Berwick Springs	30	Lilydale Heights
5	Blind Creek	31	Lynbrook Gums
6	Boronia Bay	31	Maroondah Triangle
7	Brentwood Park	32	Middle Mullum
8	Cathies Creek	33	Mitchel Hill
9	Cavills Corner	34	Monash University
10	Chirside Park East	35	Moorabbin
11	Chirside Park West	36	Mooroolbark
12	Coomoora	37	Mullauna
13	Cornish College	38	Mullum Mullum
14	Cranbourne Plain	39	Nortons Park
15	Croydon Greens	40	Notting Hill
16	Croydon Hills	41	Oakleigh
17	Croydon Town	42	Oxley College
18	Docklands	43	Police Paddocks
19	Forest Chase	44	Port Melbourne
20	Glen Huntly Gallop	45	Ringwood Wilds
21	Glenfern Run	46	Rooks Run
22	Hampton Park	47	Rowville Lakes
23	Harvey Heights	48	Stirling Hill
24	High Hampton	49	Strathaird
25	Jells Park / Nortons Park	50	Surrey Dive
26	Kingsclere	51	Tally Ho

No.	Name
52	Tarralla
53	Tatterson
54	Tatterson Park
55	Three Ways
56	Trinity Triangle
57	Tunstall Junction
58	Wattle View
59	Waverley Stadium
60	Waverley Woods
61	Wellington Chase
62	Wheeler's Hill
63	Whosedale
64	Williamstown
65	Yarraman
66	Yarran Dheran / Park Orchards / Loughnan Hill